SPORTS

By Billy Thompson

Rebels Run Over Chatham 36-2

	R.	C.
First Downs	9	2
Rushing yards	265	20
Passing Yards	42	5
Passes Attempted	9	2
Passes Completed	3	1
Passes Intercepted by	1	0
Fumbles Loss By	1	0
Yards penalized	78	25

The Appomattox Rebels won their first game of the 1969 football season as they downed the Chatham Cavaliers 36-2 last Friday night in a District IV game at Appomattox. The win evened Appomattox's record at 1-1.

The Rebels scored once in the first quarter, once in the third quarter and three times in the last quarter as they moved the ball at will in the last half even though penalties halted two touchdowns.

Appomattox scored quick in the quarter as Mike McCormick took the opening kickoff on his own 20 and returned it 35 yards to the Chatham 45. Four played later Steve Wilson, Rebel quarterback, rolled out and scored on a seven yard run for the Rebels. Plicky Williams had a run off of 33 on one of the plays to set up the TD. The point after touchdown failed with 10:10 left in the quarter it was 6-0 and remained that way at halftime.

In the third quarter after Appomattox took a Chatham punt and had the ball on their own 43, Mike McCormick took a handoff on the first play from scrimmage and went 57 yards for the score to make it 12-0 with 6:45 left in the third quarter.

Plicky Williams scored the next Rebel touchdown from 42 yards out and Wilson added the extra point as Appomattox covered 77 yards in eight plays to make it 20-2. Chatham picked up the two points when Williams was tackled by Larry Wilson in his own end zone.

Hal Chambers made it 26-2 when he picked off a reflected Chatham pass and carried it 30 yards for the touchdown. Wilson threw to Sammy Page for the extra point and a 28-2 lead. With 1:19 left in the game Appomattox scored again as Steve Wilson hit end Sammy Page with a 16 yard scoring pass in which Page made a beautiful catch to make it 34-2 and William's run for the extra point made it 36-2. Lee Conner set the TD up with a 35 yard run as they covered 55 yards in three plays.

The offense showed Mike McCormick gaining 109 yards on 12 carries. He had a 90 yard touchdown run called because of a offsides. Plicky Williams rushed for 72 yards on seven carries. Steve Wilson had 47 yards on 10 carries and had a 66 yard touchdown run nullified because of a clipping penalty and Lee Conner had 46 on five carries. Wilson completed three of nine passes for 42 and had two other completions totaling 30 yards that was offset on penalties and would have been first downs and two more chances to score. Appomattox had 151 on punt and kickoff returns piled up by Williams, Wilson and McCormick.

The defense for Appomattox held Chatham to 20 yards net rushing and five yards passing. They allowed only two first downs and one of them came on a 15 yard penalty. Don Conner, Curtis Eagle, Steve Lawson, Billy Guthrie, Chambers, Wilson, Williams and Steve Almond all played good on defense. The whole line deserves credit as there were many tackles where four or five Rebels were piled up because Chatham ran mostly up the middle.

Ronnie Carter and Thomas Mitchell supplied the offense for Chatham. A lot of the yards they gained was lost elsewhere. The longest gain for Chatham at one time was a five yard run in the second quarter and one in the third.

Ed Paul Carter and tackle Kenneth Beale, along with Walter Luck, a linebacker, supplied most of the defensive punch for Chatham.

Chatham had about 125 yards on kickoff returns handled mostly by Ronnie Carter and Sammy Carter.

The Rebels take on Randolph -Henry Friday night at home in a non-district game but should be a thriller, for there is always a lot of get-up when these two teams meet.

Appomattox –	6	0	6	24	–36
Chatham –	0	0	2	0	– 2

Appo – S. Wilson –7 yd. Run (run failed)
Appo. – M. McCormick– 57 yd. run (run failed)
Appo. –P. Williams – 42 yd. run (Wilson run)
App. – H. Chambers 30 yd. pass interception (Page, pass from Wilson)
Appo. –S. Page, 16 yd. pass from Wilson (Williams run)
Chatham –Safety L. Wilson tackled Williams in end zone.

Jr. Golf Tournament Completion Sat.

Eleven boys are participating in the Falling River Country Club Junior Golf Tournament and have been divided into flights upon completion of the first nine holes of play. The final nine holes of the 18 hole tournament will be played Saturday, Sept. 20, beginning at 9:30 a.m. A trophy will be presented the winner in each flight immediately upon completion of play which should be around noon.

First Flight:

Dennis Jamerson	54
Mark Eggleston	54
Tom Roberts	57
John Sperry	59

Second Flight:

Keith Ferguson	64
Tony Guill	64
Jerry Conner	66
Mitchell Eggleston	70
Richard Ferguson	81
Charles Moses	81
Kit Carson	98

SMOKEY: "EVERY LITTER BIT HURTS— IT'S ALSO A FIRE HAZARD!"

YOU CAN'T GET "NEW MODELS" IN EYES
For Complete Eye Care
CONSULT YOUR Eye Physician
THEN SEE YOUR Guild Optician
A.G. JEFFERSON INC.
Guild Optical Arts Bldg.
Registered Opticians
2010 Tate Springs Rd.

Sherwill 4-H Club

The August meeting of the Sherwill 4-H Club was a family picnic held recently at Holiday Lake. A most impressive vesper service was put on by Jane Garrette and Carolyn Giles, assisted by Paxine Fleming, Mary Carter Feagans, Terry Coffey and Sam Jones.

A brief business meeting was held and the Nominating Committee was named consisting of Paxine Fleming, Layton Evans, Bonnie Tabor and David Cardwell. The election and installation of incoming officers will take place at the September meeting.

The entire program was a "Summer Round-up". A $75.00 check was presented as an award from the Virginia State Grand Organization to the club as winner in the State Scrapbook Contest showing good public relations. Kathy Jones reported on Jane Garrette's Home Management Workshop which was held on two evenings in Jane's home. Paxine Fleming reported on the 4-H Club Congress held at V.P.I. in June. Ann Muse Evans reported on the 4-H Club Congress held at V.P. Junior 4-H Camp at West Central Educational Center at Smith Mountain and Mary Carter Feagans talked about the Junior Leaders from our club who helped with the camp. They were Jane Garrette, Carolyn Giles, Mary Carter Feagans and Thomas Walker Evans. The Horse Shows of the summer were reported on by Debbie Glass. Carolyn Giles reported on the tour made by the club members and their guests of Lane Furniture Company in Altavista and the picnic held afterwards. Terry Coffey reported on the Photography Workshop that he held in his home with eight 4-H members attending and the tour of WLVA where the group was joined by Puse Zlotso of India, the IFYE who was a guest of the Extension Service in Campbell County and his host, Sam Jones. Jane Garrette spoke of the four 4-H Exchange members from New York State, one of whom stayed in her home and one in the home of another Sherwill 4-H'er, Thomas Walker Evans. Conservation Camp at Camp Farrar at Virginia Beach was reported on by Glenn Giles. This camp was also attended by Carolyn Giles and Terry Coffey. Dairy Month was explained by James Hancock III in which contest his poster was a county winner. Sam Jones introduced his county-wide safety survey which has to do with important telephone numbers. Jane Garrette told about the new All-Stars of our club, who are Bonnie Tabor, Jane Garrette, Thomas Walker Evans and Sam Jones. She also reported on the Banquet for the new All-Stars of West Central District (16 counties) and the All Star week end at West Central Educational Center at Smith Mountain.

Terry Coffey read a "Thank You" note from Mrs. Onyx Metz President of Concord Garden Club, in appreciation for a program on the United States Flag put on by Mrs. Hinter P. Evans and Terry Coffey in July. Sam Jones introduced the IFYE from India who spoke briefly about his country and his appreciation of his experiences in this country.

The top highlight for our club was the two State Achievement Winners who will go to Chicago this fall. They are Paxine Fleming on Bread and Layton Evans on Conservation. Bonnie Tabor was one of the state's best in Electricity and won a trip to Electric Congress in Roanoke in August.

Sam Jones, Reporter

Cheerleaders For "Mites"

They're right at the 30 yard line, and these lively cheerleaders for the "Mites" (9-10 year old football team) were right in there Saturday evening cheering the Mites on to a 34-0 victory over Brookneal. Cheerleading captain is Lynn Reynolds (center foreground) with the nine others filling out a traditional "V" for victory. Beginning at the far left: Teresa Harris, Nadine Bugg, Pam Guill, Kay Guill, Conner Woodson, Rhonda Gail Smith, Susan Godsey, DeAnne Wooten and Jan Stanley.

ROCKS

Sept. 15 - It was right cool here last week.

Wanda Reid was carried back to Va. Baptist Hospital last Sunday for treatment. A speedy recovery is wished her.

Mrs. Lizzie P. Robinson, Mrs. A. R. Southall, Sr. and Cassie Baldwin attended the funeral of Clyde Ferguson at New Hope Church last Monday afternoon.

Mrs. Mildred Inge was quite sick Tuesday.

Henry Richardson entered a hospital in Lynchburg Wednesday. A speedy recover is wished him.

Mrs. Kate Dinkins of Roanoke was visiting in the neighborhood a few days last week.

A number from here attended the 5 County Fair in Farmville last week.

Mrs. Mildred Inge was taken to Va. Baptist Hospital Thursday afternoon. A speedy recovery is wished her.

Mr. and Mrs. Leslie Webber were visiting Mrs. Irma Burrell awhile Thursday night.

Raymond Moore and daughter, Melinda, of N. Y. arrived Friday afternoon to visit his parents, Mr. and Mrs W. R. Moore.

Mr. and Mrs. Wilson Almond went to Washington Saturday to get their son, Lt. Kyle while flew in from Panama for 3 days before leaving again.

A number from here received prizes at the 5-County Fair last week.

Raymond Moore left Sunday morning for his home in N. Y. Melinda remained here to stay with her grandparents, Mr. and Mrs. W. R. Moore and attended school here.

Mrs. Mildred Inge continues ill at the hospital.

Henry Richardson has returned home from the hospital.

Sympathy is extended Mrs. Laura Robinson in the death of her son, Wiley Sunday morning at his home near Cullen.

Mr. and Mrs. J. P. Ranson Jr. of Va. Beach arrived today to be at the bedside of the latter's mother, Mrs. Mildred Inge.

AVOID FARM ACCIDENTS FARM SAFETY

Use fire safety—obey local regulations
Westinghouse
HEAVY DUTY
Permanent Press Tumble-Action Washer
Model LT4769 Tumble Wash
Famous tumble-action washer with speed washing • Rinse Saver control • Four temperature settings including three Permanent Press settings • Heavy Duty Delicate wash cycle • Timer • Self-cleaning lint filter • Jam enamel wash tub • Automatic fill safety
$240.00
Other Model Washers and Dryers Available
Poe Hdwe. Co.
Appomattox, Va.

NEW for modern HOME HEATING
electromode
the new flameless electric baseboard heaters afford the ultimate in total comfort. New design directs the heat along the floor and outer walls. Cuts down on housekeeping and cleaning problems. Easily, quickly and economically installed. The exclusive electromode cast aluminum heating grid assures long life and trouble-free operation of the heating element. Now is the time for you to enjoy the comfort, convenience and beauty of this modern heating system in your home. Call us today for an estimate, without obligation, of course.
SINGER
RANSON ELECTRIC CO. INC.
EVERGREEN, VIRGINIA
VEKA REDDY KILOWATT RECOMMENDED ELECTRIC HEATING AND COOLING CONTRACTOR

Today is 1970 at your Ford Dealers
Ford leaps into the '70s with newer, bolder, better ideas. They are ready and waiting at your Ford Dealer's now. Come in and see the look of tomorrow . . . today!
1970 Torino. All new clear through. No matter which 1970 Torino you choose, you'll be driving the most completely changed car of the year. New shape. New size. New style. New power. There are 14 models in all. And you're sure to find one that gives you the value, performance or luxury you want.
1970 Ford. Take a Quiet Break. Move into the quieter world of the sleek new Fords for 1970. Take your choice of five great V-8's and 21 different models including the elegant LTD and popular Galaxie 500. The new Ford gives you a ride so smooth and vibration-free that you have to test-drive it to believe it.
1970 Mustang. Run with Number One. No doubt about America's most sporty car: it's Mustang all the way. Take your choice of six different models. Three different engines. Nine different engines. Mustang designed to be designed by you. Find out why Mustang's really Number One for so many drivers.
Ford gives you Better Ideas. It's the Going Thing
GRINELS MOTOR CO.
Route 460 West Va. Dlr. Lic. #2 Appomattox, Virginia

MRS. JAMES MICHAEL LESTER
the former Miss Margaret Wise Moon

Lester-Moon Vows Exchanged

Miss Margaret Wise Moon became the bride of James Michael Lester on Saturday, Aug. 23 at three o'clock in the afternoon in Grace United Methodist Church, Greensboro, Virginia. The double ring ceremony was performed by the Rev. William Douglas Moore, the inter-City Minister, Lynchburg.

The bride's parents, Mr. and Mrs. William Thomas Moon, Jr. of Woodbridge, Virginia, were hosts at a reception in the fellowship hall immediately following the rites. The bride is the daughter of Mr. William Thomas Moon, Sr. of Spout Spring, Va. and the late Mrs. Martha Moon. The bridegroom is the son of Mr. and Mrs. Carmelus Abner Lester, of Greensboro.

Randolph Phillips, organist, played for the rites. The selections included "Jesu, Joy of Man's Desiring", "Sicilian" and "Air Back" "Capricio Espagnol" by Lemaigne, "Arioso" from Water Music by Bach; "Prayer" by Boellmann; processionals as "Allegro" from Water Music and recessional "Laus Deo" from Marriage Mass by Dubois.

In marriage by her sister the bride wore a gown of Chantilly lace fashioned with long sleeves and yoke of Venetian lace. A detachable chapel train was embroidered in the same lace. Her veil, floor length, fell from the crown of net surmounted by a lace bow. She carried a bouquet of white seasonal flowers centered with a cluster of yellow and bronze bronze fall flowers.

Maid of honor was Miss Martha McMillan of Fairview, Greensboro, N. C. Classmate of the bride, the groom's sister, Miss Sandy Lester, was bridesmaid. They wore identical floor - length gowns of muted yellow chiffon. The Empire waistline was accented by a daisy chain belted in a yellow velvet ribbon. They carried bouquets, also of bronze fall flowers, matched the corsage in the bride's corsage.

Gene Parker, Greensboro, served as best man. Ushers were Gary Sherman and John Charles Moore, of Greensboro; William Blackwell's nephew, Dayton, Ohio; Lloyd Wright of Azoxa, cousin of Mr. and Mrs. Ed Hall recently.

* * *

Guests of Mr. and Mrs. Blackwell Saturday were Mr. and Mrs. George Hall and boys of Virginia Beach, Mr. and Mrs. Butch Hall of Farmville and Mr. and Mrs. Hugh Bailey of Boston Heights.

* * *

Want Ads GET ATTENTION

Announce Engagement

Mr. and Mrs. Hubert Price of Pamplin announce the engagement of their daughter, Wanda Lee, to Carroll Wayne Vandegrift, son of Mrs. Ethel Bates, also of Pamplin.

Miss Price is a 1967 graduate of Appomattox High School and is employed in Farmville. Mr. Vandegrift is a 1965 graduate of Appomattox High, and is employed at Babcock & Wilcox in Lynchburg.

The wedding will take place October 25 at Elon Baptist Church.

Miss Amy Ruth Evans

Announce Engagement

Mr. and Mrs. Aubrey B. Evans, Jr. announce the engagement of their daughter, Amy Ruth to Cecil Craig Nash, son of Mr. and Mrs. H. Elliott Nash, all of Appomattox.

Miss Evans is a graduate of Appomattox High School and is employed in Appomattox.

Mr. Nash is also a graduate of Appomattox High School and is employed by Fred Jones Well Co.

A Spring wedding is planned.

Personals

Mrs. Lorne Morris, Miss Jacky Cobbs, Mrs. Katie Martin and Mrs. Dot Coleman, of Appomattox, and Mrs. Betsy Coleman and Mrs. Cleo Coleman, of Lynchburg, attended the Lynchburg District Weselyn Service Guild Week -End at Eagle Eyrie Saturday and Sunday.

* * *

Red Coleman and Ed Cawthorne plan to motor to Richmond Friday where they will meet the V.M.I. Football Team and accompany them by jet from Byrd Air Port to Houston, Texas. They plan to attend the Cincinnati Reds - Houston Astros baseball game in the Astrodome on Friday night and will attend the Virginia Military Institute- Rice football game on Saturday night. Cadet Ken Coleman, son of Mr. and Mrs. Red Coleman, a member of the managing squad for the Keystone, will also be making this trip.

* * *

Mrs. C. F. James and her brother, Dr. Adfield McCann, of Epes and Livingston, Alabama, have spent a delightful visit here with Mr. and Mrs. Dottridge Martin. The visitors left Tuesday accompanied by Mrs. Ella Anderson, who will be visiting Mrs. James at her home in Epes.

* * *

Little Maria King, daughter of Mr. and Mrs. Ralph King, is scheduled to undergo a tonsillectomy next week (Wed., Sept. 24) at Virginia Baptist Hospital.

* * *

Shafter Drinkard is a patient in the Lynchburg General Hospital.

* * *

Mr. and Mrs. Sam Kerr and daughter, Ann, of Richmond, spent the week end with her parents, Rep. and Mrs. W. M. Abbitt.

* * *

Miss Mandane Anderson has returned to her home in San Antonia, Texas, after visiting Mrs. B. G. Anderson and other relatives.

* * *

Mr. and Mrs. J. R. Denny, of Danville, were recent guests of the Rev. and Mrs. Floyd M. Lucas.

* * *

The Rev. and Mrs. Floyd M. Lucas attended the Elkton Masonic Lodge Banquet, Sept. 13, and visited friends in Elkton and Shenandoah.

* * *

Mrs. D. A. Clapp and Mrs. G. W. Holland and daughter, Andrea, of Richmond, visited Mr. and Mrs. H. B. Cralle recently.

* * *

Miss Flora Belle Williams is spending this week with Mrs. Gladys Woodson.

* * *

J. Lloyd Hudson spent Saturday in Clarksville.

* * *

Mr. and Mrs. Lester Wingfield visited relatives in Smithfield and Richmond over the week end.

* * *

The Appomattox Chapter, United Daughters of the Confederacy, will meet this evening (Thursday) with Mrs. A. B. Cole, of Spout Spring.

* * *

Mrs. Vincent Lusardi and Mrs. William R. Herndon of Brookneal; Mrs. Webster Babcock and Mrs. Dottridge Martin were dinner guests Sunday at the Peaks of Otter Lodge.

* * *

Mr. and Mrs. Albert Lindler and daughter, Dianne, of Willamsburg, were guests in the home of Mr. and Mrs. C. T. Moses, Jr. on Sunday morning. They were enroute to Lynchburg where Dianne enrolled as a freshman at Lynchburg College. Miss Susan Lindler, who was a week end guest of Miss Linda Jo Moses, accompanied her family to Lynchburg College and back to Williamsburg.

* * *

Flower Design Subject For Garden Club

The Appomattox Garden Club will hold it's first meetin of the 1969-70 year, September 22nd at the VPI District Office, on Main Street, at 7:30 p.m.

Mrs. Ivey Holland, Program Chairman, has arranged an outstanding program for the meeting, which will be of much interest to new members and present members of the club.

Mrs. Robert M. Paxton, Jr. of Lynchburg, Va. will present a demonstration on Basic Design and discuss the elements and principles of design. Several arrangements will be on display that she will discuss and other designs will be arranged while teaching basic principles of mass, crescent, hogarth and triangle arrangements.

Mrs. Paxton is President of the Lynchburg Council of Garden Clubs; President of the Woodcrest Garden Club of Lynchburg; Project Chairman of the Virginia Federation of Garden Clubs and is a National Accreditided Flower Show Judge. She has conducted demonstrations on all types of flower arrangements throughout the State and is outstanding in her work.

Mrs. S. B. Waddell, the incoming new President has expressed much enthusiasm over the outstanding programs set forth for the coming year. The club now has a membership of 32, with anticipation of an additional 10 new members.

Exhibits for the meeting by members, will be decorating covers of year books.

DIAL GOOD NEWS 352-7900

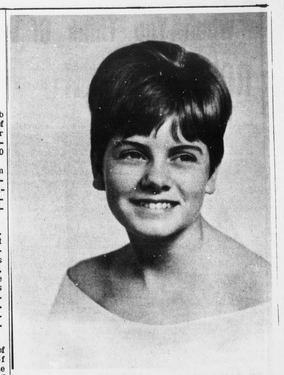

MISS ALICE FAYE BRUMFIELD

Announce Engagement

Mr. and Mrs. Hugh Brumfield of Altavista announce the engagement of their daughter, Alice Faye to John J. Gillette, Jr., son of Mr. and Mrs. John J. Gillette, Sr. of Appomattox.

Miss Brumfield is a graduate of Altavista High School and is presently attending Central Virginia Community College.

Mr. Gillette is a graduate of Appomattox High School, has served a tour in the United States Navy, and is presently attending Central Virginia Community College.

A December wedding is planned.

Mr. and Mrs. H. B. Cralle, Sr. visited their son and family, H. B. Cralle, Jr., in Suffolk last week.

* * *

Mrs. James Carter is a patient in Virginia Baptist Hospital.

Mr. and Mrs. Greg Torrence visited Mr. and Mrs. Tom Moore last Sunday. Others visiting in this same home were Mr. and Mrs. Herbert Wood and family of Madison Heights and Mr. and Mrs. James Moore and family of Lynchburg.

* * *

Phillips Business College
Lynchburg, Virginia
COMPLETE BUSINESS EDUCATION FOR MEN AND WOMEN
FALL QUARTER BEGINS SEPTEMBER 22, 1969

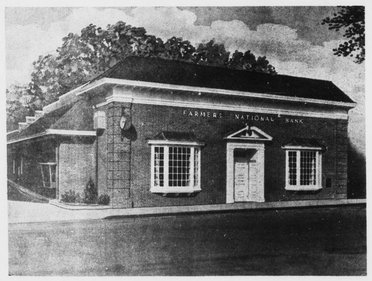

HAVE A SOLID BASE
Security, when your family needs it most, starts with your first deposit in a Savings Account here. With a regular savings plan and interest compounded regularly, you'll have the cash-on-hand to meet any emergency. And we offer a full range of banking services . . . Checking Accounts, Loans, Mortgages . . . all your family will ever need . . . financially.
ALSO SEE US FOR NO SERVICE CHARGE CHECKING ACCOUNTS
NO MINIMUM BALANCE REQUIRED
FARMERS NATIONAL BANK
YOUR HOME-OWNED AND OPERATED BANK
APPOMATTOX, VIRGINIA
Member Federal Deposit Insurance Corporation
Member Federal Reserve System

SEPTEMBER SALE
BUY NOW AND SAVE!
Quality Furniture At Low Prices!
Open Friday 'til 8:00 P. M.
5 Pc. BUNK BED SET
Maple Finish
2 - Bookcase Beds 2 - Mattresses
1 - Guard Rail & Ladder
ONLY $134.95
ODD CHAIR SALE
Many Styles and Colors
Barrel Back - Swivel - Rockers
Recliners and Others
Prices Start As Low As $29.95
EMERSON 12" T V
PORTAPLE WITH BUILT-IN ANTENNA
ONLY $94.95
TRANSISTOR RADIO
EMERSON
ONLY $1.95
For Night Appointments Call 352-7721 or 352-8724
BEST FURNITURE CO.
Route 460 1 Mile East Appomattox, Va.